

CLASSIX[®]
by *Xstamper*[®]

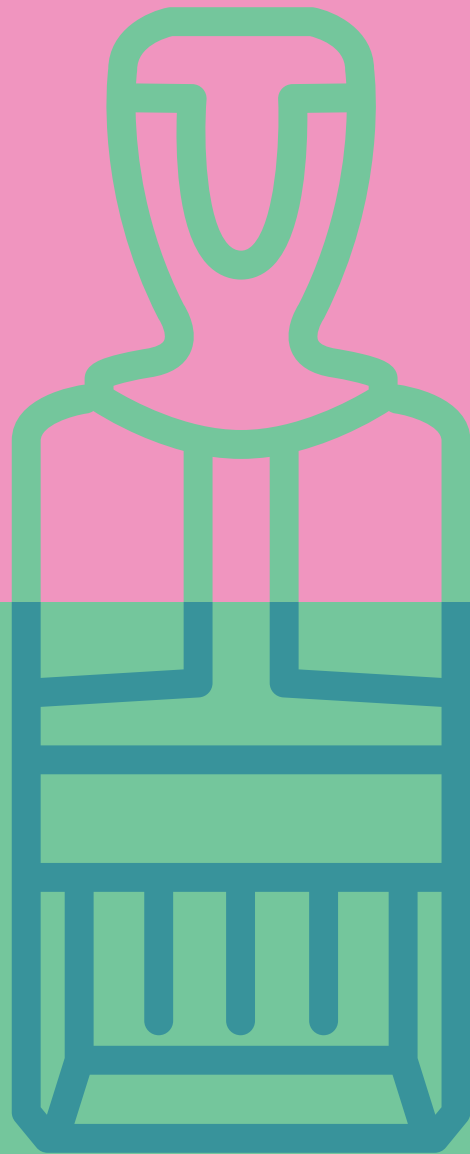

CLASSIX[®] by *Xstamper*[®]

PRODUCT CATALOG

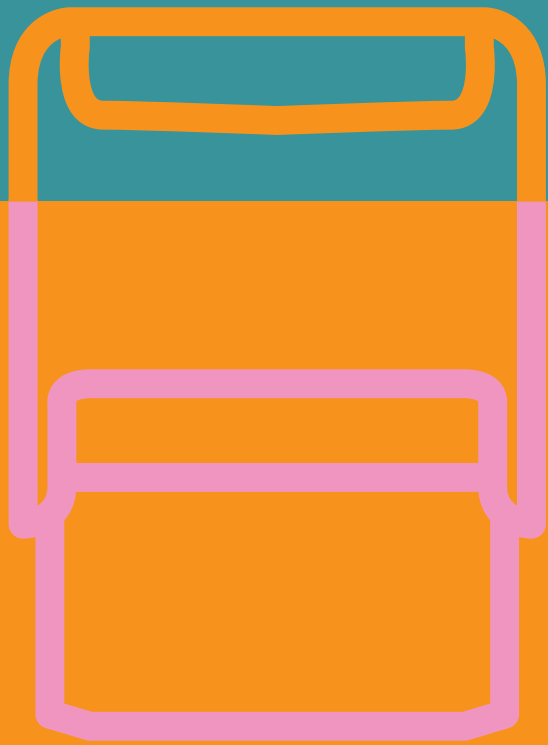

contents • contents

item	page
P series custom message stamps	3-4
P series eco custom message stamps	5
M series custom message stamps	6
M series custom date stamps	7
P series custom date stamps	8
M series custom number stamps	8
stock date stamps	9
traditional custom date stamps	10
stock line date stamps	11
traditional stock date stamps	11
automatic number stamps	12
number stamps	12
price marker	12
traditional stock number stamps	13
traditional stock line date stamps	13
custom traditional message stamps	14-15
do-it-yourself stamps	16
xtensions	17
stamp racks	17
replacement ink pads, refill ink and re-inking instructions	18-19
traditional stamp pads	20
embossing seals	21-22
order form	23

no-slip grip

easy slide out ink cartridge with safety catch feature



black item number designates the new mount

new side rail designed to promote product stability

four rubber feet keep stamp stable and decrease the chance of slipping



alignment marks and see-through base help you put your message right where you want it

custom stamps • custom stamps • custom stamps



Customizable self-inking stamps are convenient for all office and personal uses. Personalize with a message, signature, logo and/or artwork. Stamps come inked for up to initial 5,000 - 7,000 impressions and are re-inkable. Ergonomic handle is designed for durability and comfort. Stamp material is laser engraved to provide a perfect impression every time. Available in red, black, blue, green or purple ink. Manufacturer's satisfaction guarantee.

item	size	lines	char.	price
P01	3/4" x 3/4"	7	10	18.95
P02	1" x 1"	9	12	19.95
P05	3/8" x 2-3/4"	3	35	25.25
P08	5/8" x 1-7/8"	7	23	21.50
P09	7/8" x 2-1/4"	8	29	21.95
P11	1/2" x 1-1/2"	5	20	20.95
P12	5/8" x 2-5/16"	7	40	21.95



P01-141



P01-304

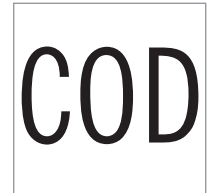

P02-131



P05-151



P02-133

PAY TO THE ORDER OF
THE HANDSOME CAB CO.
ACCT.# 210-990-3090

P09-133

KINGS DEVELOPMENT & ENGINEERING, INC.
310-830-4483

P05-132

PAYMENT OVERDUE

P05-111

DR. SCOTT UNCLE, VETERINARIAN
925247 BIG CHIEF AVENUE
SHANNONDALE, WI 66048-9055
(847) 291-2262 FAX (847) 782-9018

P09-134

SEAN HAVEN CANCER CENTER
23458 NEWPORT BEACH BLVD.
NORFOLK, VA 23503

P08-143

PEARLE DENTAL CARE
56489 Washington Street
San Francisco, CA 94133

P08-433

TRACY MONTGOMERY
580 Forrest Hill Ste. 435
Miami, FL 33127
305-555-1287

P11-224

TERMINATE
SUBSCRIPTION

P12-142

EMPTIED

P08-141

LOW WEIGHT

P11-131

1.5% SERVICE CHARGE
PER MONTH WILL BE
CHARGED ON ALL
OVERDUE ACCOUNTS

P12-114

EAST COAST FILM ACTORS ASSOC.
235598 HOLLYWOOD BLVD.
HOLLYWOOD, CA 90028
(213) 445-9987

P08-134



custom stamps • custom stamps • custom stamps

item	size	lines	char.	price
P13	1" x 2-1/2"	9	32	24.25
P14	1-1/2" x 3"	15	36	28.75
P15	5/8" round	3	8	18.75
P16	1-9/16" round	7	19	35.25
P17	1-1/8" round	6	13	25.95
P18	1-3/4" round	7	21	35.95



P14-141

NATIONAL VALLEY BANK
FOR DEPOSIT ONLY
HOUSE OF FABRICS, INC.
ACCT. #9834-2991-4885

P13-134

PAY TO THE ORDER OF
THE FIRST NATIONAL BANK OF MI
FOR DEPOSIT ONLY
THE UPJOHN COMPANY
PAYROLL ACCOUNT
342-04985-38490-4893

P14-136



P13-141



P13-142

USAF COMMISSARY
READ ENCLOSED
OPERATING
INSTRUCTIONS

P14-114



P18-000



P18-812



P15-133



P15-111



P15-012



P17-043



P17-832

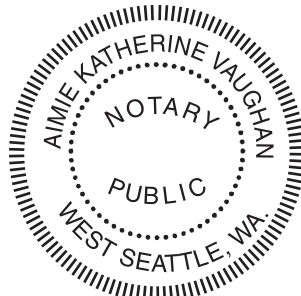

P16-814

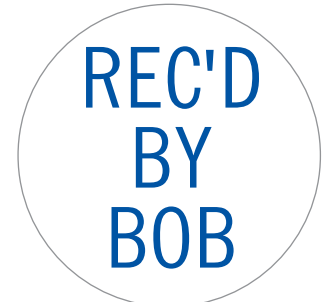

P16-133

custom stamps • custom stamps • custom stamps



item	size	lines	char.	%	price
EP11	1/2" x 1-1/2"	5	20	57%	20.95
EP12	5/8" x 2-5/16"	7	30	53%	21.95
EP13	1" x 2-1/2"	9	32	54%	24.25
EP14	1-1/2" x 3"	15	36	55%	28.75

Classix® ECO-GREEN self-inking stamps have all the great benefits of our traditional P-Series but are constructed with over 50% recycled content by weight! Available in red, black, blue, green or purple ink. Manufacturer's satisfaction guarantee.



**NO GUARANTEE
LIMITED WARRANTY**

EP11-132

TRACY MONTGOMERY
580 Forrest Hill Ste. 435
Miami, FL 33127
305-555-1287

EP11-224

**RENEWAL FORM
ENCLOSED**

EP11-142

COPIED

EP11-141

NEXT DAY

EP12-141

**1.5% SERVICE CHARGE
PER MONTH WILL BE
CHARGED ON ALL
OVERDUE ACCOUNTS**

EP12-114

TOOLS

EP13-141

USA

EP14-141

**ATTENTION!
FINAL DAY**

EP13-142

**FINAL BILL
OF SALE**

EP14-142

DUE FIRST

EP13-131



custom stamps • custom stamps • custom stamps

item	size	lines	char.	price
M30	15/16" x 1-9/16	9	20	44.50
M31	1-1/8" x 1-5/8	11	21	48.50
M32	1" x 2-1/4"	9	27	60.95
M34	1-13/16" x 2-5/8"	18	34	98.75

Our self-inking custom stamps are constructed from rigid steel to stand up to daily use. They are engineered for smooth, steady operation. Available in red, black, blue, green, purple, or uninked.



PAY TO THE ORDER OF
BANK OF SAN PEDRO
FOR DEPOSIT ONLY
VP DESIGNS
1115-6735-2112

M30-115

FPO

M30-141

LEI'S DESIGNS
21286 SEASIDE ROAD
SUITE #15
CARLSBAD, CA 92009

M30-404

Valley View Home Center
P.O. Box 1810
Pagosa Springs, CO 81147
Phone: (970) 732-4112
Fax: (970) 732-4113

M31-805

ACCT. NO. _____
CHECK NO. _____
DATE PAID _____
AMOUNT _____

M31-304

FINAL
NOTICE

M31-132

CASH
ONLY

M32-142

CITY BANK OF ATLANTA
ATTN: MANAGEMENT & BUDGET
3058 MARIETTA TOWER, SUITE 4508
P.O. BOX 5943
ATLANTA, GA 30301

M32-405

OPERATING
MANUAL
ENCLOSED

M32-143

NAME: _____
ADDRESS _____
PHONE NO. _____
LICENSE NO. _____
D.O.B. _____
EMPLOYER NAME _____
EMPLOYER PHONE # _____

M34-307

BINA'S GRAPHICS
P.O. BOX 324
714 DAVID STREET
RENO, NV 89101

M34-134

custom date stamps • custom date stamps



item	mount	size	lines	char.	price
M70	plastic	15/16" x 1-9/16"	2 & 2	21	58.75
M40	steel	15/16" x 1-9/16"	2 & 2	19	58.75
M71	plastic	1-1/8" x 1-5/8"	3 & 3	21	66.50
M41	steel	1-1/8" x 1-5/8"	3 & 3	21	66.50
M72	plastic	1" x 2-1/4"	2 & 2	28	77.50
M42	steel	1" x 2-1/4"	1 & 1	27	77.50
M73	plastic	1-3/8" x 2-1/4"	4 & 4	26	88.75
M45	steel	1-3/8" x 2-1/4"	4 & 4	26	88.75
M74	plastic	1-13/16" x 2-5/8"	6 & 6	34	105.25
M44	steel	1-13/16" x 2-5/8"	6 & 6	34	109.75



M70 series M40 series

Our self-inking custom date stamp sizes come in two types of mounts. The M70 series features a lightweight plastic mount. The M40 series is constructed from sturdy steel. Available in red, black, blue, green, purple, uninked or 2 color blue/red ink.



LOAN PROCESSED
DEC 31 2020
WILCOX & SONS

M70/M40-132

PAYMENT DUE BY:
DEC 31 2020
BASE COMMISSARY

M70/M40-402

ORDER PLACED
DEC 31 2020
THE GREAT FRAME UP

M71/M41-402

ALL PREVIOUS FILES DESTROYED
DEC 31 2020
ROBERT K. LOPATA
ACQUISITION DEPARTMENT

M71/M41-133

STATE FARM AUTO, HOME AND LIFE
INSURANCE COMPANY
CLAIMS DEPARTMENT
DEC 31 2020
THOMAS F. BUCK
CLAIM SUPERINTENDANT
MIDWEST SECTOR

M73/M45-136

ORDER REVISED
FANNY MAY CANDY
DEC 31 2020
BY: _____

M73/M45-213

METER
DEC 31 2020
READ

M72/M42-112

VALID ANTIQUE AUTO REGISTRATION
DEPARTMENT OF MOTOR VEHICLES
EATONTOWN, NEW JERSEY
DEC 31 2020
MONMOUTH COUNTY DIVISION
COMMERCIAL VEHICLE DEPT.
BRADLEY J. ANNISTON

M74/M44-136

SHIPPED
DEC 31 2020
ALL CLAIMS FOR DEFECTIVE MDSE.
OR RETURNS MUST BE MADE NO
LATER THAN 14 DAYS FROM
THE ABOVE DATE

M74/M44-215

R E C E I V E D
DEC 31 2020
COAST ANIMAL CLINIC
ROGER ZITI MEMORIAL CENTER

M72/M42-613



custom date stamps • custom date stamps

item	size	lines	char.	price
P36	1-9/16" round	4 & 4	18	39.95
P37	1-1/8" round	2 & 2	11	47.95
P38	1-3/4" round	5 & 5	17	51.95
P40	15/16" x 1-9/16"	2 & 2	20	47.50
P44	1-1/2" x 2-1/2"	5 & 5	31	66.50
P45	1-1/8" x 1-1/8"	2 & 2	14	47.50

Our self-inking custom date stamps sizes come in both a round and rectangular formats and feature a lightweight plastic mount. Available in red, black, blue, green, purple, uninked or 2 color blue/red ink.



P37-034



P36-283

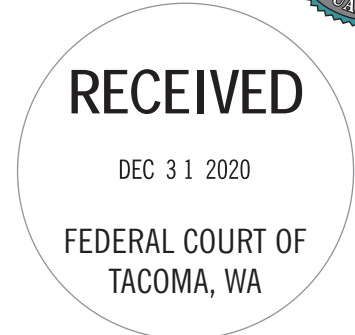

P38-403



P40-112

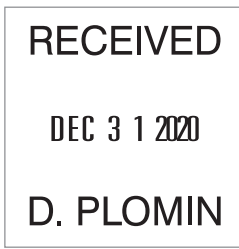

P45-112



P44-215



custom number stamps • custom number stamps

item	size	lines	char.	price
M50	15/16" x 1-9/16"	2 & 2	20	70.95
M51	1-1/8" x 1-5/8"	3 & 3	25	84.25
M52	1" x 2-1/4"	3 & 3	28	94.25

Our self-inking custom number stamps come in our sturdy steel M series mount and in 3 handy sizes. Available in red, black, blue, green, purple, uninked or 2 color blue/red ink.



M50-132

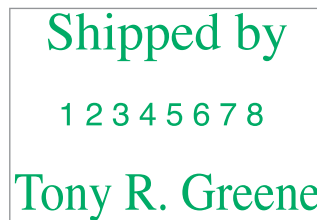

M51-802



M52-132



stock date stamps • stock date stamps



40320/40321/40322 - \$25.25

size: 15/16" x 1-9/16"

Plastic 10-year message date stamp. Stamp comes in the following three styles: FAXED, PAID and RECEIVED. Prints blue copy and red date.



40320



40321

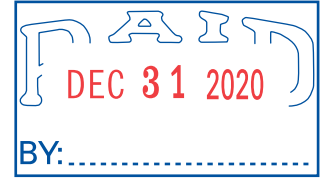

40322



40330 - \$39.75

size: 15/16" x 1-9/16"

Plastic 10-year message date stamp. Stamp comes with three separate phrase dies: FAXED, PAID and RECEIVED. Prints blue copy and red date.



40170 - \$17.50

size: 5/8" X 1 1/8"

Plastic 10-year message date stamp. Stamp comes with three separate phrase dies: FAXED, PAID and RECEIVED. Prints blue copy and red date.



40310/40311/40312 - \$44.25

size: 1" x 1-5/8"

Metal 10-year message date stamp. Stamp comes in the following three styles: FAXED, PAID and RECEIVED. Prints blue copy and red date.



40310



40311

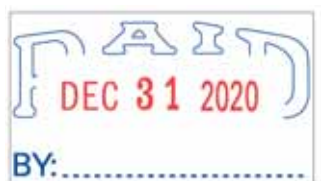

40312



traditional custom date stamps • traditional custom date stamps

Traditional date stamps require a stamp pad. (see page 20)



P20 - \$31.95

size: 1/4" x 5/16" lines: 3 char: 4
Traditional message line date stamp.
Requires a stamp pad. (see page 20)

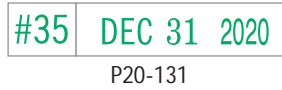

P21 - \$33.25

size: 1/4" x 11/16" lines: 3 char: 9
Traditional message line date stamp.
Requires a stamp pad. (see page 20)

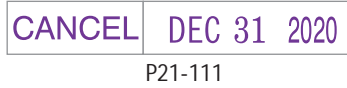

P22 - \$35.25

size: 1/4" x 1" lines: 3 char: 13
Traditional message line date stamp.
Requires a stamp pad. (see page 20)



P23 - \$37.50

size: 1/4" x 1-7/16" lines: 3 char: 19
Traditional message line date stamp.
Requires a stamp pad. (see page 20)



P25 - \$32.95

size: (2) 1-1/8" x 1-1/8" lines: 3&3 char: 15
Traditional message date stamp.
Requires a stamp pad. (see page 20)

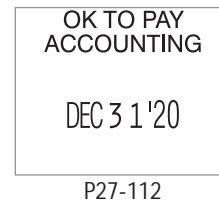

P27 - \$27.50

size: 1/4" x 1-1/8" lines: 2 char: 15
Traditional message date stamp.
Requires a stamp pad. (see page 20)



P28 - \$33.25

size: (2)1/4" x 1-1/8" lines: 3&3 char: 15
Traditional message date stamp.
Requires a stamp pad. (see page 20)



P31 - \$44.25

size: 1-3/8" x 1-7/8" lines: 5&5 char: 23
Traditional message date stamp.
Comes with a 2-color base.



P35 - \$58.25

size: 1-1/4" round lines: 1&5 char: 15
Traditional message date stamp.
Requires a stamp pad. (see page 20)

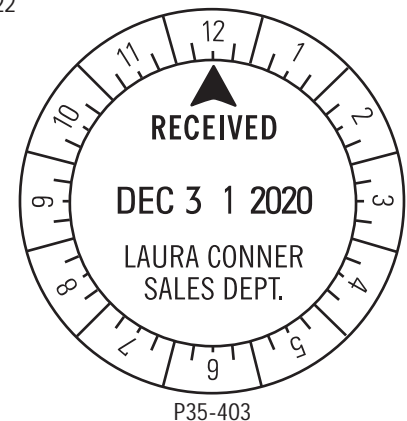

stock line date stamps • stock line date stamps



40340 - \$17.50

size: 1.5
Plastic 10-year message line date stamp prints phrases: REC'D, ENT'D, ANS'D, PAID, SHIP'D, CHG'D, FAXED, CANCEL, C.O.D., FILED, RET'D, FILLED.



40160 - \$17.50

size: 1.5
Plastic 4-year message line date stamp prints year or phrases: A.M., P.M., REC'D, ENT'D, ANS'D, PAID.

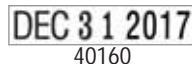

40140 - \$65.25

size: 1.5
Metal 10-year message line date stamp prints phrases: REC'D, ENT'D, ANS'D, PAID, SHIP'D, CHG'D, FAXED, CANCEL, C.O.D., FILED, RET'D, FILLED.



40150 - \$36.50

size: 1.5
Metal 10-year line date stamp.



traditional stock date stamps • traditional stock date stamps



Traditional date stamps require a stamp pad. (see page 20)



40300/40301/40302 - \$12.75

size: 1-3/16" x 1-3/16"
Traditional message date stamp. Requires a stamp pad. (see page 20)

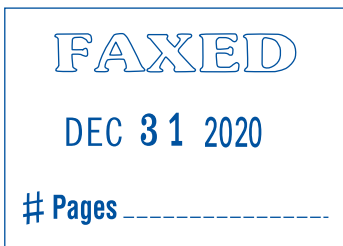

40300

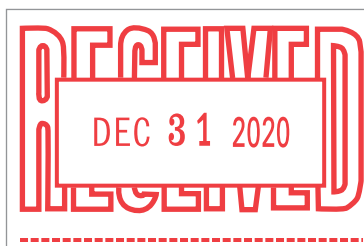

40301



40302



40601 - \$44.25

size: 1-3/16" round
Traditional 10-year rotary date and time stamp. Change time by rotating outer wheel. Includes tweezers and 4 messages: RECEIVED, FAXED, PAID and ENTERED. Requires a stamp pad. (see page 20)



40601

Please find replacement pads on p.18, refill ink and re-inking instructions on p.19. All prices subject to change.



automatic number stamps • automatic number stamps



The self-inking automatic number stamp operates consecutive, duplicates, triplicate or repeat. It has a tough metal frame and a durable, comfortable plastic handle to withstand even the most demanding work load. Automatic advance and black ink. Type size 1.

40240 - \$77.50

size: 1
7-action, 6 band

123456
40240

40242 - \$82.95

size: 1
7-action, 7 band

1234567
40242

40244 - \$110.95

size: 1
7-action, 8 band

12345678
40244

40246 - \$144.25

size: 1
7-action, 10 band

1234567890
40246



number stamps • number stamps • number stamps



40220 - \$38.75

size: 1
6 band

1 2 3 4 5 6
40220

40221 - \$49.75

size: 2
8 band

1 2 3 4 5 6 7 8
40221

40222 - \$58.75

size: 2
10 band

0 1 2 3 4 5 6 7 8 9
40222



40230 - \$21.95

size: 1
6 band

1 2 3 4 5 6
40230



price marker • price marker • price marker



40350 - \$28.75

size: 2
5 numeric bands
Ships un-inked

\$ 9 . 9 9
40350

• traditional stock number stamps



Traditional number stamps require a stamp pad. (see page 20)



40200 - \$6.50
size: 0 6 band

1 2 3 4 5 6
40200

40204 - \$7.50
size: 1 8 band

1 2 3 4 5 6 7 8
40204

40201 - \$6.50
size: 1 6 band

1 2 3 4 5 6
40201

40205 - \$9.75
size: 2 8 band

1 2 3 4 5 6 7 8
40205

40202 - \$8.75
size: 2 6 band

1 2 3 4 5 6
40202

40206 - \$27.25
size: 2.5 6 band

1 2 3 4 5 6
40206

40203 - \$7.50
size: 0 8 band

1 2 3 4 5 6 7 8
40203

40207 - \$28.95
size: 3 6 band

1 2 3 4 5 6
40207

40208 - \$36.25
size: 3 8 band

1 2 3 4 5 6 7 8
40208

40209 - \$52.95
size: 4 8 band

1 2 3 4 5 6 7 8
40209

• traditional stock date stamps



Traditional date stamps require a stamp pad. (see page 20)



40100 - \$13.25
size: 00 10 year

DEC 31 '20
40100

40120 - \$8.50
size: 1.5 10 year

REC'D DEC 31 2020
40120

40110 - \$4.25
size: 0 10 year

DEC 31 2020
40110

Prints year and phrase:
ANS'D, BAL, CHG'D,
CAN~~C~~, C.O.D., ENT'D,
FILED, FILLED, PAID,
REC'D, SHIP'D and RET'D.

40111 - \$4.25
size: 1 10 year

DEC 31 2020
40111

40130 - \$8.50
size: 1.5 10 year

PAID DEC 31 2020
40130

Prints year and phrase:
ANSWERED, APPROVED,
BILLED, CANCELLED,
COMPLETED, DELIVERED,
ENTERED, FILED, PAID,
RECEIVED, SHIPPED and
VOID.

40112 - \$4.25
size: 1.5 10 year

DEC 31 2020
40112

40113 - \$5.25
size: 2 10 year

DEC 31 2020
40113





custom traditional message stamps

Traditional message stamps require a stamp pad. (see page 20)

item	size	lines	char.	price
T10	1/4" x 2-13/16"	3	35	7.50
T20	3/8" x 2-13/16"	4	35	9.75
T30	5/8" x 3-5/16"	6	44	13.25
T40	7/8" x 3-13/16"	9	51	17.50
T50	1-1/8" x 3-13/16"	11	51	27.50
T60	1-3/8" x 3-13/16"	14	51	33.25
T70	1-5/8" x 3-7/8"	16	64	38.75

ClassiX Traditional custom stamps come in a full range of sizes and shapes to meet your requirements. Mount width will be adjusted according to copy. They are economically priced to accommodate every budget. Stamp pads are available in red, black, blue, green, purple or un-inked. Refill stamp pad ink is also available, see page 20.



ATTN: WILLIAM S.

T10-141

**SECOND
REQUEST**

T10-132

INVOICE SENT BI-MONTHLY

T20-141

**FIRST
PRIZE**

T20-112

ACCT CLOSED

T30-141

**PAY TO THE ORDER OF
National Security Bank
For Deposit Only
Midwest Data Systems
320-3333-45**

T30-225

**SIMPSON, COLLINS, SMITH & ASSOC.
PHILADELPHIA OPERATING CENTER
ATTN: JOHN PEIRCE
P.O. BOX 3508
PHILADELPHIA, PA 19110**

T40-115

**AMERICAN MUFFLER CORPORATION
WEST COAST DIVISION #440
32994 PACIFIC COAST HIGHWAY DRIVE
SAN FRANCISCO, CA 98534
MON. - SUN. 8:00AM - 7:30PM
PHONE 340-8472**

T60-406

**JOHN FARNHAM ELECTRICAL
447 Windsor Castle Ave.
Bingham, TX 77031-3141
(713) 550-0395
Fax (713) 550-9830**

T50-225

TMI

T70-111

• custom traditional message stamps



Traditional message stamps require a stamp pad. (see page 20)

item	size	lines	char.	price
T74	1-7/8" x 4-7/8"	19	64	42.95
T80	2-3/8" x 4-7/8"	24	64	67.50
T90	2-5/8" x 4-7/8"	26	64	77.50
T95	2-7/8" x 4-7/8"	30	64	88.75

ATTN: JOHN TELK
 KLEIN, SMITH AND ASSOCIATES
 DENVER OPERATIONS
 P.O. BOX 2350
 CO 80237

T74-115

SEAHORSE RANCH
 ACCOUNT # 99382-1862-7301

NAME _____
 ADDRESS _____
 PHONE NO. _____

NO. _____
 IP NO. _____
 R NAME _____
 R PHONE _____
 R'S APPROVAL _____

T80-139 (mounted vertically)

SUMMONS PROCESSED
 MONAHAN, JONES & SMITH
 ATTORNEYS AT LAW
 25689 MICHIGAN AVE.
 0168

T90-115

**GLASS
 ENCLOSED
 HANDLE
 WITH CARE**

T95-114



do-it-yourself kits • do-it-yourself kits



40410 self-inking stamp kit - \$31.95

type size: 3/16" and 1/8"

Create your very own custom message stamp in minutes with this kit. Includes self-inking stamp mount, black ink pad, 2 sizes of type and tweezers.

EMILY GRACE STEPHENS
ABC LEARNING TOYS
1439 SEPULVEDA BLVD.
QUINCY, CA 96954

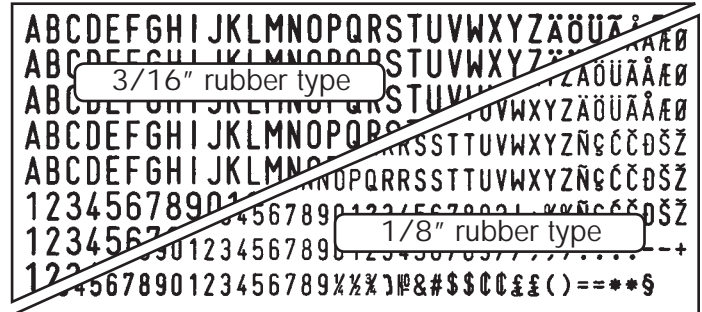

40440 self-inking date stamp kit - \$31.95

type size: 1/8"

Create your very own custom message date stamp in minutes with this kit. Includes self-inking date stamp mount, red/blue ink pad, 1/8" type and tweezers.

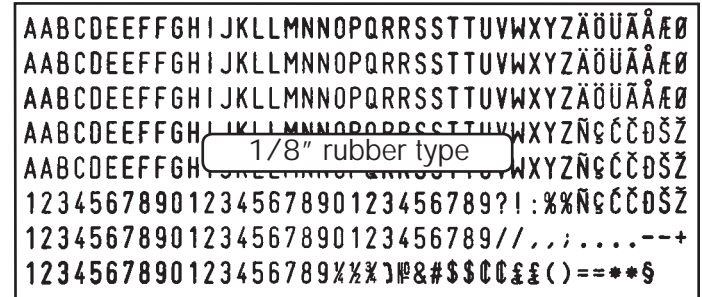
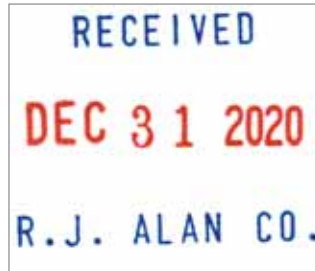

40401 traditional stamp kit - \$42.95

type size: 1/8"

Includes one stamp pad, one stamp handle, one set of tweezers, seven stamp holders and 405 1/8" characters.

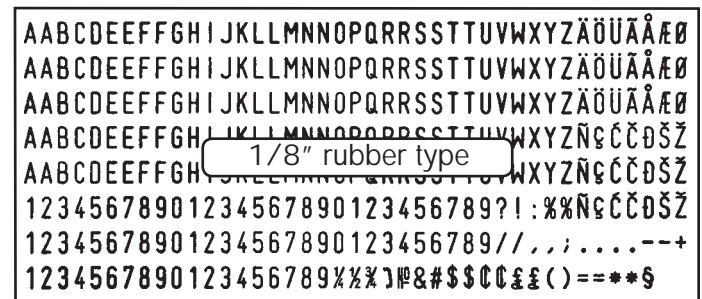

xtensions • xtensions • xtensions • xtensions



A convenient and adaptable marking solution. Simply connect pieces vertically or horizontally to create a customized alphabetical and/or numeric message. Perfect for use in hard to reach locations. 3 different font sizes are available. Xtensions are compatible with Artline hi-seal stamp pads. Please contact your sales rep for individual letters, numbers and customized kits.

item	description	point size	price
04000	numeric set	13 pt.	16.50
04001	alpha set	13 pt.	23.25
04004	159 pc. kit	13 pt.	161.95
04100	numeric set	19 pt.	17.50
04101	alpha set	19 pt.	25.25
04104	159 pc. kit	19 pt.	171.95
04200	numeric set	33 pt.	30.95
04201	alpha set	33 pt.	52.95
04204	159 pc. kit	33 pt.	255.25



numeric set - 17 pieces															
char	0	1	2	3	4	5	6	7	8	9	\$	#	.	,	-
qty	2	1	1	1	1	1	1	1	1	1	1	1	1	1	2

159 piece set																		
char	A	B	C	D	E	F	G	H	I	J	K	L	M	N	O	P	Q	R
qty	5	4	5	4	6	4	4	4	5	2	2	5	3	5	5	4	2	5

alpha set - 36 pieces																		
char	A	B	C	D	E	F	G	H	I	J	K	L	M	N	O	P	Q	R
qty	1	1	1	1	1	1	1	1	1	1	1	1	1	1	1	1	1	1
char	S	T	U	V	W	X	Y	Z	-	,	.	'	()	:	/	&	→
qty	1	1	1	1	1	1	1	1	1	1	1	1	1	1	1	1	1	1

char	S	T	U	V	W	X	Y	Z	-	,	.	'	()	:	/	&	→
qty	5	5	3	2	3	2	3	2	3	3	4	2	2	2	2	2	2	2
char	0	1	2	3	4	5	6	7	8	9	\$	#						
qty	3	3	3	3	3	3	3	3	3	3	3	3						

stamp racks • stamp racks • stamp racks



wall stamp racks

item	capacity	price
07545	6 stamps	5.95
07546	12 stamps	10.25



deluxe stamp racks

item	capacity	price
07547	6 stamps	28.75
07548	12 stamps	33.25
07550	24 stamps	51.95



economy stamp racks

item	capacity	price
07551	6 stamps	10.95
07552	8 stamps	11.50
07553	10 stamps	12.75
07555	14 stamps	13.75
07557	18 stamps	17.50





replacement ink pads • replacement ink pads

custom stamp replacement pads

mount	red	black	blue	green	purple	un-inked	price	red/blue	2c un-inked
P01	41208	41206	41207	41209	41210	41211	3.50	N/A	N/A
P02	41160	41158	41159	41161	41162	41163	3.75	N/A	N/A
P05	41048	41049	41050	41051	41052	41053	4.25	N/A	N/A
P08	41146	41147	41148	41149	41150	41151	4.25	N/A	N/A
P09	41166	41164	41165	41167	41168	41169	4.25	N/A	N/A
P11	41054	41055	41056	41057	41058	41059	4.25	N/A	N/A
P12	41060	41061	41062	41063	41064	41065	4.50	N/A	N/A
P13	41066	41067	41068	41069	41070	41071	5.25	N/A	N/A
P14	41072	41073	41074	41075	41076	41077	5.75	N/A	N/A
P15	41078	41079	41080	41081	41082	41083	5.75	N/A	N/A
P16	41084	41085	41086	41087	41088	41089	7.25	N/A	N/A
P17	41172	41170	41171	41173	41174	41175	7.50	N/A	N/A
P18	41178	41176	41177	41179	41180	41181	7.75	N/A	N/A
P36	41184	41182	41183	41185	41186	41187	7.25	41188 (7.25)	41189 (7.25)
P37	41192	41190	41191	41193	41194	41195	7.50	41196 (7.50)	41197 (7.50)
P38	41200	41198	41199	41201	41202	41203	7.75	41204 (7.75)	41205 (7.75)
P40	41024	41025	41026	41027	41028	41030	5.25	41029 (8.75)	41031 (8.75)
P44	41122	41123	41124	41125	41126	41128	7.50	41127 (10.95)	41129 (10.95)
P45	41130	41131	41132	41133	41134	41136	6.50	41135 (9.75)	41137 (9.75)
EP11	41054	41055	41056	41057	41058	41059	4.25	N/A	N/A
EP12	41060	41061	41062	41063	41064	41065	4.50	N/A	N/A
EP13	41066	41067	41068	41069	41070	41071	5.25	N/A	N/A
EP14	41072	41073	41074	41075	41076	41077	5.75	N/A	N/A
M30	41000	41001	41002	41003	41004	41006	6.50	N/A	N/A
M31	41008	41009	41010	41011	41012	N/A	6.50	N/A	N/A
M32	41016	41017	41018	41019	41020	N/A	6.50	N/A	N/A
M34	41032	41033	41034	41035	41036	41038	7.50	N/A	41039 (10.95)
M40	41000	41001	41002	41003	41004	41006	6.50	41005 (9.50)	41007 (9.50)
M41	41008	41009	41010	41011	41012	41014	6.50	41013 (9.75)	41015 (9.75)
M42	41016	41017	41018	41019	41020	41022	6.50	41021 (9.75)	41023 (9.75)
M44	41032	41033	41034	41035	41036	41038	7.50	41037 (10.95)	41039 (10.95)
M45	41219	41214	41215	41217	41218	41212	7.50	41216 (10.95)	41213 (10.95)
M50	41000	41001	41002	41003	41004	41006	6.50	41005 (9.50)	41007 (9.50)
M51	41008	41009	41010	41011	41012	41014	6.50	41013 (9.75)	41015 (9.75)
M52	41016	41017	41018	41019	41020	41022	6.50	41021 (9.75)	41023 (9.75)
M70	41090	41091	41092	41093	41094	41096	6.50	41095 (9.75)	41097 (9.75)
M71	41098	41099	41100	41101	41102	41104	6.50	41103 (9.75)	41105 (9.75)
M72	41106	41107	41108	41109	41110	41112	6.50	41111 (9.75)	41113 (9.75)
M73	41114	41115	41116	41117	41118	41120	7.50	41119 (10.95)	41121 (10.95)
M74	41138	41139	41140	41141	41142	41144	7.50	41143 (10.95)	41145 (10.95)

replacement ink pads • replacement ink pads



stock stamp replacement pads

mount	red/blue	price	mount	black	price
40170	43716	9.75	40140	41009	6.50
40310	41005	9.50	40150	41001	6.50
40311	41005	9.50	40160	41025	5.25
40312	41005	9.50	40220	41001	6.50
40320	41029	8.75	40222	41017	6.50
40321	41029	8.75	40230	41025	5.25
40322	41029	8.75	40340	41025	5.25
40330	41029	8.75			

refill ink • refill ink • refill ink • refill ink



item	color	size	price
40711	red	2oz	5.50
40712	black	2oz	5.50
40713	blue	2oz	5.50
40714	green	2oz	5.50
40715	purple	2oz	5.50



re-inking instructions • re-inking instructions



1. First, push down slightly on the top of the stamp and push the locking buttons on either side of the stamp. This will allow the ink pad to slide out.



2. Second, carefully slide the ink pad out. The inked side of the pad will be on the bottom, take care not to get ink on your fingers.



3. Third, put a few drops of ClassiX® refill ink onto the pad. For best results, allow the ink to saturate overnight.





stamp pads • stamp pads • stamp pads

Artline® micropore stamp pads come in 2 sizes.
The #1 is 2-3/4" x 4-1/4". The #2 is 3" x 6". Not re-inkable.



Artline®

item	color	size	price
87131	red	#1	5.25
87132	black	#1	5.25
87133	blue	#1	5.25
87141	red	#2	7.25
87142	black	#2	7.25
87143	blue	#2	7.25

Artline® felt stamp pads come in 2 sizes.
The #1 is 2-1/2" x 3-3/4". The #2 is 3" x 4-1/4". Re-inkable.



item	color	size	price
87110	black	#0	3.09
87111	blue	#0	3.09
87112	red	#0	3.09
87113	green	#0	3.09
87114	purple	#0	3.09
87115	un-inked	#0	2.65
87120	black	#1	3.45
87121	blue	#1	3.45
87122	red	#1	3.45
87123	green	#1	3.45
87124	purple	#1	3.45
87125	un-inked	#1	2.99

Artline® stamp pad refill ink.



item	color	size	price
86500	black	25ml	3.95
86502	red	25ml	3.95
86503	green	25ml	3.95
86504	purple	25ml	3.95
86510	black	50ml	6.75
86511	blue	50ml	6.75
86512	red	50ml	6.75
86513	green	50ml	6.75
86514	purple	50ml	6.75

desk embossers • desk embossers



When ordering embossers, please indicate where on the paper it will be used.

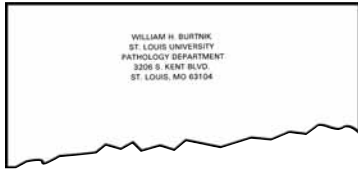

top

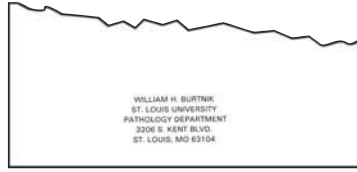

bottom



left



right



E13 round desk embosser - \$47.50

size: 1-1/2" round

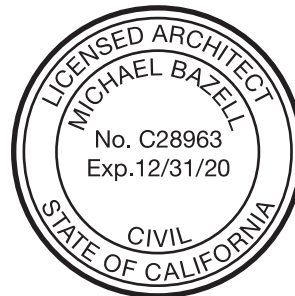

E13-816

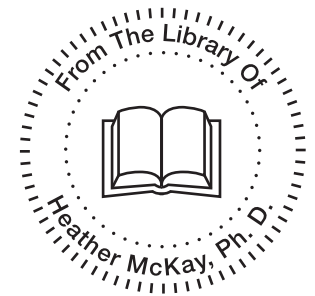

E13-000



E16 round desk embosser - \$47.50

size: 2" round



E16-816



E16-756



E14 rectangular desk embosser - \$47.50

size: 1" x 2"

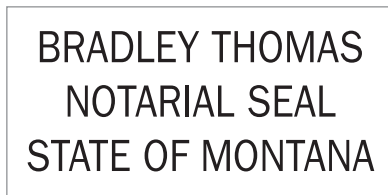

E14-133



• pocket embossers • pocket embossers



E11 round pocket embosser - \$32.95

size: 1-1/2" round



E11-753

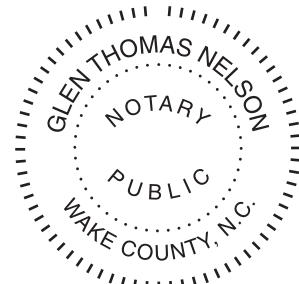

E11-814

E12 rectangular pocket embosser - \$32.95

size: 1" x 2"

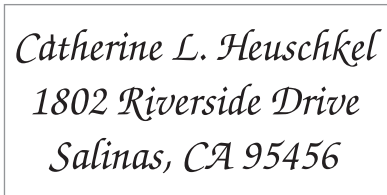

E12-523



• roll-up embossers • roll-up embossers

E17 round roll-up embosser - \$55.25

size: 1-1/2" round

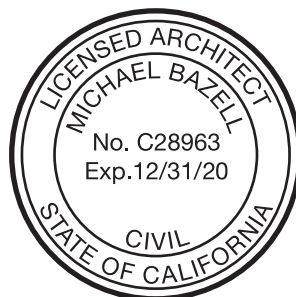

E17-816



E17-000



45500 Notary Journal - \$39.75

Protect yourself by maintaining detailed records of your official acts as a notary in our notary journal. This 141-page book has ample space for detailed records and thumb prints for over 500 entries.

